

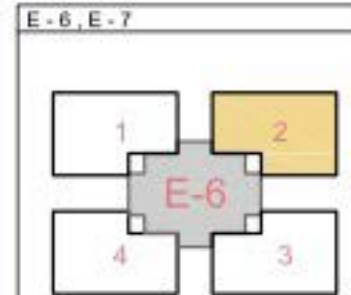

## **Orchid Heaven - Floor Plans**

[www.Zricks.com](http://www.Zricks.com)



3 BHK UNIT\_1725 SQ.FT.(S.B.UP.)

| NO | SPACES             | AREA           |
|----|--------------------|----------------|
| 1  | DRAWING ROOM       | 15'2" X 11'0"  |
| 2  | DINING             | 10'0" X 11'0"  |
| 3  | KITCHEN            | 12'0" X 8'5"   |
| 3A | KITCHEN-YARD       | 5'1" X 7'0"    |
| 4  | ATT./COMMON TOILET | 5'0" X 7'2"    |
| 5  | BED-ROOM-1         | 10'0" X 11'1"  |
| 6  | BED-ROOM-2         | 12'8" X 11'1"  |
| 6A | TOILET             | 5'0" X 7'2"    |
| 7  | BED-ROOM-3         | 15'7" X 10'11" |
| 7A | TOILET             | 7'0" X 5'2"    |

"ORCHID HEAVEN"

3 BHK ( BLOCK - E - 6, E - 7 )

BLOCK PLAN  
TYPICAL FLOOR



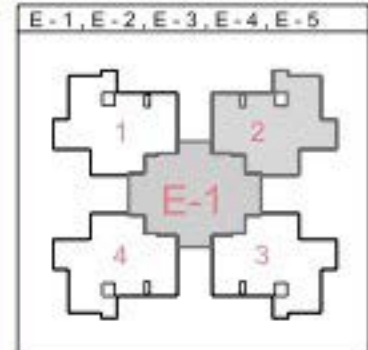

3 BHK UNIT, 1985 SQ.FT.(S.B.UP.)

| NO | SPACES               | AREA           |
|----|----------------------|----------------|
| 1  | DRAWING ROOM         | 11'11" X 17'1" |
| 1A | VERANDAH             | 9'7" X 5'1"    |
| 2  | DINING               | 12'3" X 9'2"   |
| 3  | KITCHEN              | 11'11" X 8'1"  |
| 3A | STORE                | 2'6" X 8'1"    |
| 3B | KITCHEN-YARD         | 4'7" X 6'6"    |
| 4  | ATT. / COMMON TOILET | 5'1" X 7'3"    |
| 5  | BED-ROOM-1           | 10'0" X 12'0"  |
| 6  | BED-ROOM-2           | 11'11" X 16'1" |
| 6A | TOILET               | 5'1" X 7'6"    |
| 7  | BED-ROOM-3           | 14'1" X 10'6"  |
| 7A | TOILET               | 7'0" X 5'2"    |

"ORCHID HEAVEN"

3 BHK (BLOCK - E - 1, E - 2, E - 3, E - 4, E - 5)

BLOCK PLAN  
TYPICAL FLOOR

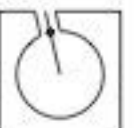

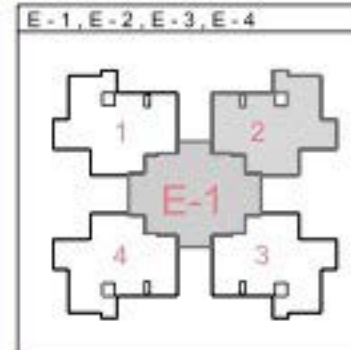

3 BHK UNIT, 3030 SQ.FT.(S.B.UP.)

| NO | SPACES               | AREA           |
|----|----------------------|----------------|
| 1  | DRAWING ROOM         | 11'11" X 20'6" |
| 2  | DINING               | 12'3" X 9'2"   |
| 3  | KITCHEN              | 11'3" X 8'1"   |
| 3A | STORE                | 5'0" X 4'4"    |
| 3B | KITCHEN-YARD         | 4'7" X 6'6"    |
| 4  | ATT. / COMMON TOILET | 5'1" X 7'3"    |
| 5  | BED-ROOM-1           | 10'0" X 12'0"  |
| 6  | BED-ROOM-2           | 11'11" X 16'1" |
| 6A | TOILET               | 5'1" X 7'6"    |
| 7  | BED-ROOM-3           | 14'1" X 10'6"  |
| 7A | TOILET               | 7'0" X 5'2"    |

"ORCHID HEAVEN"

3 BHK (BLOCK - E - 1, E - 2, E - 3, E - 4)

BLOCK PLAN  
LOWER  
PENT HOUSE

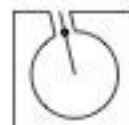



ZRICKS

ONE  
CLICK  
MARKETING

HGG

[www.Zricks.com](http://www.Zricks.com)









# Orchid Heaven @ AppleWoods

## Key Map



EX. ROAD



E1 TO E5 (3 BHK) 1985 SQ.FT. (SBA)

E6, E7 (3 BHK) 1725 SQ.FT. (SBA)

[www.Zricks.com](http://www.Zricks.com)

# specifications

## FLOORING

- Vitrified Tiles in the Living / Dining rooms, Bed rooms and Kitchen
- Wooden flooring in Master Bedroom
- Granite platform with S.S. sink in the Kitchen
- Ceramic/Rustic Tiles in the Balcony

## DOORS

- Main Door polished Natural Veneer & other Flush doors with oil paint

## WINDOWS

- Sliding aluminum windows

## TOILETS

- Glazed / Ceramic Tiles up to Lintel Level
- Counter Basin / Wall hung basin
- EWC Couple Closet
- CP Brass Fittings – Jaguar / equivalent

## ELECTRIFICATION

- Concealed Copper Wiring with Modular Switches
- MCB distribution Panel

## COLOUR

- Internal: Putty Finish
- External: 100% Acrylic paint

## SALIENT FEATURES

- 3 Automatic elevators for every block
- Well designed entrance foyers
- Security system
- Well equipped Fire Hydrant System in every block
- Provision for Satellite TV connection
- Allotted car parking spaces for every apartment
- Lush green environs with beautiful landscaping

## AMENITIES

- Fully equipped Health Club with latest equipments
- Swimming Pool
- Indoor games like table tennis
- Party plot for hosting small functions
- Mini home theatre
- Multi-purpose court for outdoor sports
- Exclusive children's play areas with rides and sand pits
- Exquisite Landscaped garden and pleasant sit outs.